



Designed to get the **job done**



**BMP™ 51**  
LABEL MAKER

**BMP™ 53**  
LABEL MAKER

**SUPPLIES**

## Voice & Datacom, Electrical, Product, Facility and Safety ID Materials

| B #   | Material Type                              | Description   | Temp Ranges    | Agency Approvals   |
|-------|--|---|----------------|--------------------|
| B-109 | Polyethylene tag                           | Cross-laminated polyethylene provides extreme tear resistance and excellent cold weather performance.   | -40°C to 80°C  | RoHS               |
| B-342 | PermaSleeve® PS Wire Marking Sleeves       | 3:1 heat shrinkable wire marking sleeve. Fits snugly around wire for identification and protection. Fade resistant and flame retardant. Sleeves meet insulating material and physical property specifications: SAE-AMS-DTL23053/5C (Class 1), SAE-AS-81531, MIL-STD-202, RoHS Compliant. Tested per ASTM E162, ASTM E662.   | -55°C to 135°C | UL, RoHS           |
| B-351 | Destructible Vinyl Labels                  | White vinyl material with matt finish and permanent adhesive. Tamper-resistant material fractures to show signs of product tampering and prevent label removal in one piece. Use caution when removing from liner as material is fragile. Used for rating and serial plates.  | -40°C to 80°C  | RoHS               |
| B-412 | Polypropylene Tags                         | Thick polypropylene material used for punch block & patch panel identification. Offers high print legibility and high tensile strength.   | -40°C to 100°C | RoHS               |
| B-422 | Polyester Labels                           | White label stock with glossy finish and 2 mils of adhesive for rough surface applications. Designed to withstand solvent exposure. UL rated for surfaces commonly used in solar panel manufacturing. Also used for component identification, punch block & patch panel labels, asset and inventory tracking.   | -40°C to 100°C | UL, CSA, RoHS      |
| B-427 | Self-Laminating Vinyl Labels               | Brady's most popular wire and cable marker. Self-laminating vinyl features white printable area with a clear "tail" that wraps around marker. Tail serves as overlaminates to protect the print. Superior resistance to abrasion, solvents, water, oil and dirt.  | -80°C to 70°C  | UL, RoHS           |
| B-428 | Metallised Polyester Labels                | Withstands solvents and variable temperatures. Excellent for serial and rating plate applications with nameplate quality and a metal looking finish. Thermal transfer printable metallised polyester with matt finish.  | -40°C to 120°C | UL, CSA, AGA, RoHS |
| B-483 | Ultra Aggressive Adhesive Polyester Labels | White polyester thermal transfer label with glossy finish and aggressive adhesive. Specifically designed for powder coated and low energy surface application.  | -40°C to 120°C | UL, CSA, RoHS      |
| B-498 | Repositionable Vinyl Cloth Labels          | Repositionable vinyl cloth label for wire, cable, and component marking. Adhesive and cloth backing offers excellent holding power, while easily being repositioned and removed.  | -80°C to 80°C  | UL, RoHS           |
| B-499 | Nylon Cloth Labels                         | Nylon cloth with permanent adhesive allows labelling in environments with heat, cold, oil and dirt. Ideal for wire and cable marking, electronic component marking, laboratory vial identification, and general labelling.  | -196°C to 90°C | UL, CSA, HF, RoHS  |
| B-584 | Reflective Vinyl Tape                      | Reflective quality makes material ideal for use in low light conditions.  | -40°C to 82°C  | RoHS               |
| B-595 | Indoor/Outdoor Vinyl Tape                  | Durable, low-shrink vinyl with our most aggressive adhesive. Conforms to irregular, curved, rough and highly textured surfaces (painted cinder blocks, uneven wood, textured plastics, paper jacketed pipes, powder coated surfaces). Also adheres to difficult low energy surface items (PVC piping, blow-moulded equipment cases, ABS plastics, recycled plastics.) | -40°C to 82°C  | RoHS               |

## Laboratory ID Materials

| B #   | Material Type                     | Description  | Temp Ranges     | Agency Approvals  |
|-------|-----------------------------------|--|-----------------|-------------------|
| B-425 | Polypropylene Labels              | Matt white polypropylene labels with excellent solvent resistance.   | -70°C to 100°C  | UL, CSA, RoHS     |
| B-427 | Self-Laminating Vinyl Labels      | Permanent acrylic adhesive; self-laminating; write-on capabilities; suitable for liquid nitrogen application and can be used to identify a frozen vial if label material is wrapped around itself, as in self-lamination. Temperature range goes to -196°C if material is wrapped around vial and overlaps itself. | -80°C to 70°C   | UL, RoHS          |
| B-432 | Polyester labels                  | Clear polyester with permanent acrylic based adhesive that withstands numerous solvents and can be applied to variable surfaces.   | -80°C to 100°C  | UL, CSA, RoHS     |
| B-461 | Self-Laminating Polyester Labels  | Permanent adhesive; suitable for liquid nitrogen application if material is wrapped around itself, as in self-lamination; write-on capabilities. Temperature range increases to 121°C when used in autoclave process.  | -196°C to 130°C | RoHS              |
| B-481 | StainerBondz™ Polyester Labels    | White polyester, resistant to exposure of xylene and other chemicals that are commonly used in the slide staining process.   | -80°C to 130°C  | RoHS              |
| B-482 | Polyester Labels                  | The B-482 label material, combined with Brady's R6400 ribbon, provides the durability and print quality that histology and anatomic pathology labs need for accurate, identifiable specimen labelling. Paraffin and solvent resistant.   | up to 35°C      | RoHS              |
| B-488 | Matt White Polyester Labels       | Polyester label with moderate chemical resistance. Resists short term xylene exposure, DMSO, and ethanol. Can be used for basic slide identification.  | -80°C to 120°C  | UL, CSA           |
| B-490 | FreezerBondz™ Polyester Labels    | When wrapped upon itself by at least 3 mm, can be applied to frozen or room temperature vials and tubes. Also ideal for labelling flat frozen surfaces. Can be stored in liquid nitrogen or freezers and lasts in autoclaves and hot water baths.  | -196°C to 120°C | RoHS              |
| B-492 | FreezerBondz™ Polyester Labels    | Can be applied to frozen or room temperature vials and tubes without needing to overlap itself. Extremely thin for fitting in snug racks and centrifuges. Can be stored in liquid nitrogen or freezers and lasts in autoclaves and hot water baths.  | -196°C to 120°C | RoHS              |
| B-498 | Repositionable Vinyl Cloth Labels | Repositionable vinyl cloth label for re-identification of post process tissue cassettes or other applications needing removability.  | -80°C to 80°C   | UL, RoHS          |
| B-499 | Nylon Cloth Labels                | Nylon cloth material with a thick construction for easy handling, but highly conformable. Can be used on polypropylene in liquid nitrogen or freezer temperatures and lasts in autoclaves. Temperature range increases to 121°C when used in autoclave process.  | -196°C to 90°C  | UL, HF, CSA, RoHS |



### How to read an order reference: example M-31-427-YL

**M** - **31** - **427** - **YL**  
M: Die cut label      Label size code      Brady material      Optional colour  
MC: Continuous label      number (B-number)

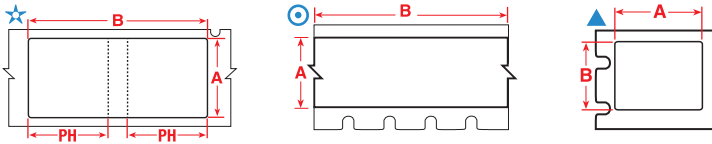

## CABLE FLAGS

Pre-formatted with two printable areas, allowing label to be easily folded around wires to create a two-sided, printed flag.

| Diagram | Order Reference | Colour         | Label Width A (mm) | Label Height B (mm) | Printable Area Height PH (mm) | Labels per Roll | Additional Features                          |
|---------|-----------------|----------------|--------------------|---------------------|-------------------------------|-----------------|--|
| B-499   |                 |                |                    |                     |                               |                 |  |
| ☆       | M-151-499       | Black on White | 25.40              | 57.15               | 25.40                         | 90              | Approx. 25.40 x 25.40 mm resulting flag size |
| ☆       | M-152-499       | Black on White | 38.10              | 31.75               | 12.70                         | 160             | Approx. 38.10 x 12.70 mm resulting flag size |

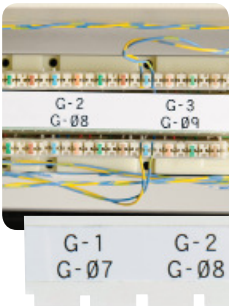

## PUNCH BLOCK & PATCH PANEL LABELS

Make fully-formatted punch block strips or labels in one easy process. Using LabelMark™ 5 Labelling Software or the Brady Mobile App easily create serialised punch block labels with or without grid lines to fit your equipment.

| Diagram | Order Reference | Colour         | Label Width A (mm) | Label Height B (mm) | Label Length B (m) | Labels per Roll | Additional Features  |
|---------|-----------------|----------------|--------------------|---------------------|--------------------|-----------------|--|
| B-412   |                 |                |                    |                     |                    |                 |  |
| ⊙       | MC-475-412      | Black on White | 12.07              | -                   | 6.1 m              | 1               | Non-Adhesive Slide-in Strips: Broadcast Patch Bay Strips               |
| B-422   |                 |                |                    |                     |                    |                 |  |
| ⊙       | MC-375-422      | Black on White | 9.53               | -                   | 7.62 m             | 1               | Adhesive Stick-on Strips: Outlet, Patch Panel, Cont. Tape, Cut to Size |
| ⊙       | MC-475-422      | Black on White | 12.07              | -                   | 7.62 m             | 1               | Adhesive Stick-on Strips: Outlet, Patch Panel, Cont. Tape, Cut to Size |
| ▲       | M-7-422         | Black on White | 12.70              | 12.70               |                    | 280             | Individual Port Labels   |



## FACEPLATE & OUTLET LABELS

Label your ports, jacks, and outlets with a variety of adhesive labels or slide-in strips.

| Diagram | Order Reference | Colour         | Label Width A (mm) | Label Height B (mm) | Label Length B (m) | Labels per Roll | Additional Features  |
|---------|-----------------|----------------|--------------------|---------------------|--------------------|-----------------|--|
| B-412   |                 |                |                    |                     |                    |                 |  |
| ⊙       | MC-475-412      | Black on White | 12.07              | -                   | 6.1 m              | 1               | Non-Adhesive Slide-in Strips: Broadcast Patch Bay Strips               |
| B-422   |                 |                |                    |                     |                    |                 |  |
| ⊙       | MC-375-422      | Black on White | 9.53               | -                   | 7.62 m             | 1               | Adhesive Stick-on Strips: Outlet, Patch Panel, Cont. Tape, Cut to Size |
| ⊙       | MC-475-422      | Black on White | 12.07              | -                   | 7.62 m             | 1               | Adhesive Stick-on Strips: Outlet, Patch Panel, Cont. Tape, Cut to Size |
| ▲       | M-7-422         | Black on White | 12.70              | 12.70               |                    | 280             | Individual Port Labels   |
| ▲       | M-17-422        | Black on White | 25.40              | 12.70               |                    | 360             | Stick-on Individual Labels   |
| ▲       | M-29-422        | Black on White | 38.10              | 12.70               |                    | 360             | Stick-on Individual Labels   |
| ▲       | M-30-422        | Black on White | 38.10              | 19.05               |                    | 200             | Stick-on Individual Labels   |
| B-483   |                 |                |                    |                     |                    |                 |  |
| ▲       | M-61-483        | Black on White | 12.70              | 50.80               |                    | 80              | Stick-on Individual Labels   |

# Voice & Datacom ID

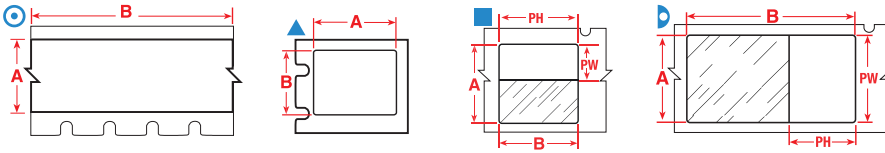

## DATA CENTRE EQUIPMENT, BAY, RACK & FRAME LABELS

Durable materials with permanent adhesive. Available in a variety of sizes and colours for marking racks, bays, frames, slots, and other voice/data hardware.

| Diagram      | Order Reference   | Colour          | Label Width A (mm) | Label Height B (mm) | Label Length B (m) | Labels per Roll | Additional Features             |
|--------------|-------------------|-----------------|--------------------|---------------------|--------------------|-----------------|---------------------------------|
| <b>B-422</b> |                   |                 |                    |                     |                    |                 |                                 |
| ⊙            | MC-1000-422       | Black on White  | 25.40              | -                   | 7.62 m             | 1               | For smooth or textured surfaces |
| ▲            | M-7-422           | Black on White  | 12.70              | 12.70               |                    | 280             | For smooth or textured surfaces |
| ▲            | M-17-422          | Black on White  | 25.40              | 12.70               |                    | 360             | For smooth or textured surfaces |
| ▲            | M-19-422          | Black on White  | 25.40              | 25.40               |                    | 200             | For smooth or textured surfaces |
| ▲            | M-29-422          | Black on White  | 38.10              | 12.70               |                    | 360             | For smooth or textured surfaces |
| ▲            | M-30-422          | Black on White  | 38.10              | 19.05               |                    | 200             | For smooth or textured surfaces |
| <b>B-483</b> |                   |                 |                    |                     |                    |                 |                                 |
| ▲            | M-61-483          | Black on White  | 12.70              | 50.80               |                    | 80              | For smooth or textured surfaces |
| ▲            | M-17-483          | Black on White  | 25.40              | 12.70               |                    | 360             | For smooth or textured surfaces |
| ▲            | M-20-483          | Black on White  | 25.40              | 50.80               |                    | 80              | For smooth or textured surfaces |
| <b>B-595</b> |                   |                 |                    |                     |                    |                 |                                 |
| ⊙            | MC-500-595-YL-BK  | Black on Yellow | 12.70              | -                   | 7.62 m             | 1               | Indoor/Outdoor Vinyl            |
| ⊙            | MC-1000-595-YL-BK | Black on Yellow | 25.40              | -                   | 7.62 m             | 1               | Indoor/Outdoor Vinyl            |
| ⊙            | MC-1500-595-YL-BK | Black on Yellow | 38.10              | -                   | 7.62 m             | 1               | Indoor/Outdoor Vinyl            |



## SELF-LAMINATING CABLE MARKERS

Features a clear, non-printable area that wraps around the cable and serves as an overlaminate to the printed text. Offers superior resistance to abrasion, dirt, oils, solvents, and water.

| Diagram      | Order Reference | Colour                      | Label Width A (mm) | Label Height B (mm) | Printable Area Width PW (mm) | Printable Area Height PH (mm) | Labels per Roll | For Data Cables Sized to Fit             |
|--------------|-----------------|-----------------------------|--------------------|---------------------|------------------------------|-------------------------------|-----------------|--|
| <b>B-427</b> |                 |                             |                    |                     |                              |                               |                 |  |
| ⊙            | M-19-427        | Black on White/Transparent  | 25.40              | 25.40               | 25.40                        | 9.53                          | 200             | 2 pair Fibre/Coaxial, Single/Multi-Mode  |
| ⊙            | M-21-427        | Black on White/Transparent  | 25.40              | 63.50               | 25.40                        | 19.05                         | 80              | 25 pair Copper, 4-12 pair Fibre, Coaxial |
| ⊙            | M-23-427        | Black on White/Transparent  | 25.40              | 101.60              | 25.40                        | 25.40                         | 70              | 50 pair Copper, 24 pair Fibre, Backbone  |
| ⊙            | M-102-427       | Black on White/Transparent  | 12.70              | 31.75               | 12.70                        | 9.53                          | 200             | CAT-6, 4 pair UTP Copper                 |
| ⊙            | M-103-427       | Black on White/Transparent  | 25.40              | 31.75               | 25.40                        | 12.70                         | 200             | CAT-6, 4 pair UTP Copper, Fibre, Coaxial |
| ■            | M-29-427        | Black on White/Transparent  | 38.10              | 12.70               | 12.70                        | 12.70                         | 360             | CAT-6, 4 pair UTP Copper                 |
| ■            | M-30-427        | Black on White/Transparent  | 38.10              | 19.05               | 12.70                        | 19.05                         | 200             | CAT-6, 4 pair UTP Copper                 |
| ■            | M-31-427        | Black on White/Transparent  | 38.10              | 25.40               | 12.70                        | 25.40                         | 200             | CAT-6, 4 pair UTP Copper, Fibre, Coaxial |
| ■            | M-115-427       | Black on White/Transparent  | 38.10              | 31.75               | 12.70                        | 31.75                         | 200             | CAT-6, 4 pair UTP Copper                 |
| ■            | M-32-427        | Black on White/Transparent  | 38.10              | 38.10               | 12.70                        | 38.10                         | 180             | CAT-6, 4 pair UTP Copper, Fibre, Coaxial |
| ■            | M-116-427       | Black on White/Transparent  | 38.10              | 63.50               | 19.05                        | 63.50                         | 80              | 25 pair Copper, 4-12 pair Fibre, Coaxial |
| ⊙            | M-33-427        | Black on White/Transparent  | 38.10              | 101.60              | 38.10                        | 25.40                         | 70              | 50 pair Copper, 24 pair Fibre, Backbone  |
| ⊙            | M-34-427        | Black on White/Transparent  | 38.10              | 152.40              | 38.10                        | 38.10                         | 40              | 100 pair Copper, 36 pair Fibre, Backbone |
| ⊙            | M-21-427-YL     | Black on Yellow/Transparent | 25.40              | 63.50               | 25.40                        | 19.05                         | 80              | 25 pair Copper, 4-12 pair Fibre, Coaxial |
| ⊙            | M-23-427-YL     | Black on Yellow/Transparent | 25.40              | 101.60              | 25.40                        | 25.40                         | 70              | 50 pair Copper, 24 pair Fibre, Backbone  |
| ■            | M-31-427-YL     | Black on Yellow/Transparent | 38.10              | 25.40               | 12.70                        | 25.40                         | 200             | CAT-6, 4 pair UTP Copper, Fibre, Coaxial |

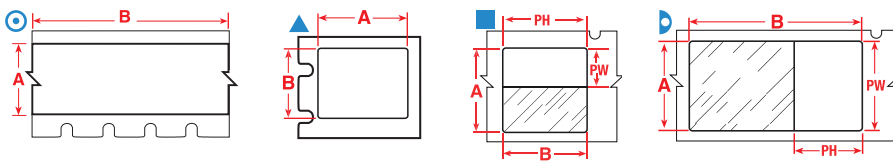

## AUTOMATION & ELECTRICAL COMPONENT MARKERS

Various sizes, colours and label types for marking relays, solenoids, switches, drive motors, and other components.

| Diagram      | Order Reference  | Colour          | Label Width A (mm) | Label Height B (mm) | Label Length B (m) | Labels per Roll |
|--------------|------------------|-----------------|--------------------|---------------------|--------------------|-----------------|
| <b>B-422</b> |                  |                 |                    |                     |                    |                 |
|              | MC-1000-422      | Black on White  | 25.40              | -                   | 7.62 m             | 1               |
|              | M-7-422          | Black on White  | 12.70              | 12.70               |                    | 280             |
|              | M-17-422         | Black on White  | 25.40              | 12.70               |                    | 360             |
|              | M-19-422         | Black on White  | 25.40              | 25.40               |                    | 200             |
|              | M-29-422         | Black on White  | 38.10              | 12.70               |                    | 360             |
|              | M-30-422         | Black on White  | 38.10              | 19.05               |                    | 200             |
| <b>B-428</b> |                  |                 |                    |                     |                    |                 |
|              | M-17-428         | Black on Silver | 25.40              | 12.70               |                    | 360             |
|              | M-29-428         | Black on Silver | 38.10              | 12.70               |                    | 360             |
|              | M-20-428         | Black on Silver | 25.40              | 50.80               |                    | 80              |
| <b>B-483</b> |                  |                 |                    |                     |                    |                 |
|              | M-61-483         | Black on White  | 12.70              | 50.80               |                    | 80              |
|              | M-20-483         | Black on White  | 25.40              | 50.80               |                    | 80              |
| <b>B-499</b> |                  |                 |                    |                     |                    |                 |
|              | M-11-499         | Black on White  | 19.05              | 12.70               |                    | 220             |
|              | M-84-499         | Black on White  | 22.86              | 12.70               |                    | 200             |
|              | M-78-499         | Black on White  | 25.40              | 48.26               |                    | 100             |
|              | M-132-499        | Black on White  | 38.10              | 31.75               |                    | 160             |
| <b>B-595</b> |                  |                 |                    |                     |                    |                 |
|              | MC-500-595-OR-BK | Black on Orange | 12.70              | -                   | 7.62 m             | 1               |

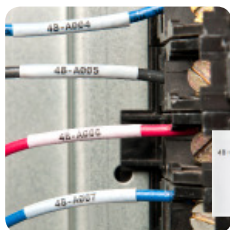

## SELF-LAMINATING WIRE & CABLE MARKERS

Features a clear, non-printable "tail" that wraps around the wire and serves as an overlamine to the printed text. Protected print area offers superior chemical and abrasion resistance.

| Diagram      | Order Reference | Colour                      | Label Width A (mm) | Label Height B (mm) | Printable Area Width PW (mm) | Printable Area Height PH (mm) | Wire Gauge *  | Max. Wire Diameter (mm) | Labels per Roll |
|--------------|-----------------|-----------------------------|--------------------|---------------------|------------------------------|-------------------------------|---------------|-------------------------|-----------------|
| <b>B-427</b> |                 |                             |                    |                     |                              |                               |               |                         |                 |
|              | M-96-427        | Black on White/Transparent  | 25.40              | 19.05               | 25.40                        | 9.53                          | 16 - 10 Gauge | 3.0                     | 200             |
|              | M-11-427        | Black on White/Transparent  | 19.05              | 12.70               | 9.53                         | 12.70                         | 16 - 10 Gauge | 3.0                     | 360             |
|              | M-17-427        | Black on White/Transparent  | 25.40              | 12.70               | 9.53                         | 12.70                         | 12 - 10 Gauge | 5.0                     | 360             |
|              | M-18-427        | Black on White/Transparent  | 25.40              | 19.05               | 9.53                         | 19.05                         | 12 - 10 Gauge | 7.0                     | 200             |
|              | M-19-427        | Black on White/Transparent  | 25.40              | 25.40               | 25.40                        | 9.53                          | 12 - 10 Gauge | 5.0                     | 200             |
|              | M-21-427        | Black on White/Transparent  | 25.40              | 63.50               | 25.40                        | 19.05                         | 3 Gauge - 2/0 | 14.0                    | 80              |
|              | M-23-427        | Black on White/Transparent  | 25.40              | 101.60              | 25.40                        | 25.40                         | 3/0-400 kcmil | 22.0                    | 70              |
|              | M-102-427       | Black on White/Transparent  | 12.70              | 31.75               | 12.70                        | 9.53                          | 10 - 4 Gauge  | 7.0                     | 200             |
|              | M-103-427       | Black on White/Transparent  | 25.40              | 31.75               | 25.40                        | 12.70                         | 10 - 4 Gauge  | 6.0                     | 200             |
|              | M-29-427        | Black on White/Transparent  | 38.10              | 12.70               | 12.70                        | 12.7                          | 3/0-400 kcmil | 8.0                     | 360             |
|              | M-30-427        | Black on White/Transparent  | 38.10              | 19.05               | 12.70                        | 19.05                         | 10 - 4 Gauge  | 8.0                     | 200             |
|              | M-31-427        | Black on White/Transparent  | 38.10              | 25.40               | 12.70                        | 25.4                          | 10 - 4 Gauge  | 8.0                     | 200             |
|              | M-115-427       | Black on White/Transparent  | 38.10              | 31.75               | 12.70                        | 31.75                         | 10 - 4 Gauge  | 8.0                     | 200             |
|              | M-32-427        | Black on White/Transparent  | 38.10              | 38.10               | 12.70                        | 38.1                          | 10 - 4 Gauge  | 8.0                     | 180             |
|              | M-116-427       | Black on White/Transparent  | 38.10              | 63.50               | 19.05                        | 63.5                          | 3 Gauge - 2/0 | 6.0                     | 80              |
|              | M-33-427        | Black on White/Transparent  | 38.10              | 101.60              | 38.10                        | 25.40                         | 3/0-400 kcmil | 24.0                    | 70              |
|              | M-34-427        | Black on White/Transparent  | 38.10              | 152.40              | 38.10                        | 38.10                         | 500-900 kcmil | 36.0                    | 40              |
|              | M-21-427-YL     | Black on Yellow/Transparent | 25.40              | 63.50               | 25.40                        | 19.05                         | 3 Gauge - 2/0 | 14.0                    | 80              |
|              | M-23-427-YL     | Black on Yellow/Transparent | 25.40              | 101.60              | 25.40                        | 25.40                         | 3/0-400 kcmil | 22.0                    | 70              |
|              | M-31-427-YL     | Black on Yellow/Transparent | 38.10              | 25.40               | 12.70                        | 25.4                          | 10 - 4 Gauge  | 8.0                     | 200             |

\* Wire gauge based on AWG for THHN wire.

# Electrical ID

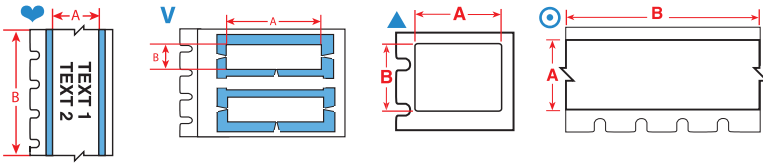

## PERMASLEEVE® PS WIRE MARKING SLEEVES

These heat-shrink sleeves are the ultimate in marker durability, permanence and aesthetic appearance. Fast shrink rate saves time and costs during installation. Available as individual die-cut markers or continuous cut-to-length tubing.

| Diagram      | Order Reference | Colour          | Label Width A (mm) | Label Height B (mm) | Label Length B (m) | Wire Gauge *  | Max. Wire Diameter (mm) | Labels per Roll |
|--------------|-----------------|-----------------|--------------------|---------------------|--------------------|---------------|-------------------------|-----------------|
| <b>B-342</b> |                 |                 |                    |                     |                    |               |                         |                 |
| ♥            | MC-187-342      | Black on White  | 8.50               | -                   | 2.13 m             | 20 - 10 Gauge | 3.80                    | 1               |
| ♥            | MC-125-342      | Black on White  | 5.97               | -                   | 2.13 m             | 22 - 16 Gauge | 2.80                    | 1               |
| ♥            | MC-250-342      | Black on White  | 11.15              | -                   | 2.13 m             | 16 - 8 Gauge  | 5.50                    | 1               |
| ♥            | MC-375-342      | Black on White  | 16.38              | -                   | 2.13 m             | 12 - 4 Gauge  | 8.10                    | 1               |
| V            | M-125-1-342     | Black on White  | 25.78              | 5.97                | -                  | 22 - 16 Gauge | 2.80                    | 80              |
| V            | M-187-1-342     | Black on White  | 25.78              | 8.50                | -                  | 20 - 10 Gauge | 3.80                    | 80              |
| V            | M-250-1-342     | Black on White  | 25.78              | 11.15               | -                  | 16 - 8 Gauge  | 5.50                    | 80              |
| V            | M-375-1-342     | Black on White  | 25.78              | 16.38               | -                  | 12 - 4 Gauge  | 8.10                    | 80              |
| ♥            | MC-187-342-YL   | Black on Yellow | 8.50               | -                   | 2.13 m             | 20 - 10 Gauge | 3.80                    | 1               |
| ♥            | MC-125-342-YL   | Black on Yellow | 5.97               | -                   | 2.13 m             | 22 - 16 Gauge | 2.80                    | 1               |
| ♥            | MC-250-342-YL   | Black on Yellow | 11.15              | -                   | 2.13 m             | 16 - 8 Gauge  | 5.50                    | 1               |

\* Wire gauge based on AWG for THHN wire.



## WRAP AROUND WIRE & CABLE MARKERS

Durable vinyl cloth wrap around wire and cable markers made with an adhesive that allows the markers to be removed cleanly and reapplied if necessary.

| Diagram      | Order Reference | Colour         | Label Width A (mm) | Label Height B (mm) | Wire Gauge *  | Max. Wire Diameter (mm) | Labels per Roll |
|--------------|-----------------|----------------|--------------------|---------------------|---------------|-------------------------|-----------------|
| <b>B-498</b> |                 |                |                    |                     |               |                         |                 |
| ▲            | M-7-498         | Black on White | 12.70              | 12.70               | 22 - 16 Gauge | 2.80                    | 240             |
| ▲            | M-11-498        | Black on White | 19.05              | 12.70               | 16 - 10 Gauge | 4.00                    | 220             |
| ▲            | M-163-498       | Black on White | 12.70              | 25.40               | 12 - 10 Gauge | 5.00                    | 180             |
| ▲            | M-18-498        | Black on White | 25.40              | 19.05               | 12 - 10 Gauge | 5.00                    | 180             |
| ▲            | M-19-498        | Black on White | 25.40              | 25.40               | 12 - 10 Gauge | 5.00                    | 160             |
| ▲            | M-31-498        | Black on White | 38.10              | 25.40               | 10 - 4 Gauge  | 7.00                    | 160             |

\* Wire gauge based on AWG for THHN wire.



## TERMINAL BLOCK MARKERS

Specially-designed narrow-width markers. LabelMark™ 5 Labelling Software or the Brady Mobile App can auto-serialise these labels to save you time.

| Diagram      | Order Reference | Colour         | Label Width A (mm) | Label Length B (m) | Labels per Roll |
|--------------|-----------------|----------------|--------------------|--------------------|-----------------|
| <b>B-498</b> |                 |                |                    |                    |                 |
| ⊙            | MC-240-498      | Black on White | 6.10               | 4.88 m             | 1               |
| ⊙            | MC-318-498      | Black on White | 8.08               | 4.88 m             | 1               |
| ⊙            | MC-375-498      | Black on White | 9.53               | 4.88 m             | 1               |



## CONTROL PANEL AND ELECTRICAL PANEL LABELS

Long-lasting, durable materials to quickly identify control and electrical panels.

| Diagram      | Order Reference   | Colour          | Label Width A (mm) | Label Height B (mm) | Label Length B (m) | Labels per Roll |
|--------------|-------------------|-----------------|--------------------|---------------------|--------------------|-----------------|
| <b>B-428</b> |                   |                 |                    |                     |                    |                 |
| ▲            | M-17-428          | Black on Silver | 25.40              | 12.70               | -                  | 360             |
| ▲            | M-29-428          | Black on Silver | 38.10              | 12.70               | -                  | 360             |
| ▲            | M-20-428          | Black on Silver | 25.40              | 50.80               | -                  | 80              |
| <b>B-595</b> |                   |                 |                    |                     |                    |                 |
| ⊙            | MC-1500-595-CL-BK | Black on Clear  | 38.10              | -                   | 6.1 m              | 1               |
| ⊙            | MC-1500-595-OR-BK | Black on Orange | 38.10              | -                   | 7.62 m             | 1               |
| ⊙            | MC-1500-595-WT-BK | Black on White  | 38.10              | -                   | 7.62 m             | 1               |
| ⊙            | MC-1500-595-YL-BK | Black on Yellow | 38.10              | -                   | 7.62 m             | 1               |
| ⊙            | MC-1500-595-WT-RD | Red on White    | 38.10              | -                   | 7.62 m             | 1               |
| ⊙            | MC-1500-595-BL-WT | White on Blue   | 38.10              | -                   | 7.62 m             | 1               |
| ⊙            | MC-1500-595-GN-WT | White on Green  | 38.10              | -                   | 7.62 m             | 1               |
| ⊙            | MC-1500-595-RD-WT | White on Red    | 38.10              | -                   | 7.62 m             | 1               |

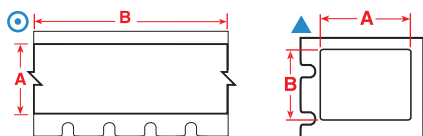

## ROUGH SURFACE LABELS

Ideal for marking textured or rough surfaces. Available in die-cut pieces or continuous rolls.

| Diagram      | Order Reference | Colour         | Label Width A (mm) | Label Height B (mm) | Label Length B (m) | Labels per Roll |
|--------------|-----------------|----------------|--------------------|---------------------|--------------------|-----------------|
| <b>B-422</b> |                 |                |                    |                     |                    |                 |
| ⊙            | MC-1000-422     | Black on White | 25.40              | -                   | 7.62 m             | 1               |
| ⊙            | MC-375-422      | Black on White | 9.53               | -                   | 7.62 m             | 1               |
| ⊙            | MC-475-422      | Black on White | 12.07              | -                   | 7.62 m             | 1               |
| ▲            | M-7-422         | Black on White | 12.70              | 12.70               | -                  | 280             |
| ⊙            | MC-500-422      | Black on White | 12.70              | -                   | 7.62 m             | 1               |
| ▲            | M-17-422        | Black on White | 25.40              | 12.70               | -                  | 360             |
| ▲            | M-19-422        | Black on White | 25.40              | 25.40               | -                  | 200             |
| ▲            | M-29-422        | Black on White | 38.10              | 12.70               | -                  | 360             |
| ▲            | M-30-422        | Black on White | 38.10              | 19.05               | -                  | 200             |



## LOW SURFACE ENERGY/POWDER COATED SURFACE LABELS

Adheres to difficult low-surface energy items such as PVC piping, blow-molded equipment cases, ABS and recycled plastics.

| Diagram      | Order Reference | Colour         | Label Width A (mm) | Label Height B (mm) | Labels per Roll |
|--------------|-----------------|----------------|--------------------|---------------------|-----------------|
| <b>B-483</b> |                 |                |                    |                     |                 |
| ▲            | M-61-483        | Black on White | 12.70              | 50.80               | 80              |
| ▲            | M-17-483        | Black on White | 25.40              | 12.70               | 360             |
| ▲            | M-20-483        | Black on White | 25.40              | 50.80               | 80              |



## TAMPER-RESISTANT LABELS

Destructible vinyl material prohibits one piece removal of label to indicate if the label has been tampered with.

| Diagram      | Order Reference | Colour         | Label Width A (mm) | Label Height B (mm) | Labels per Roll |
|--------------|-----------------|----------------|--------------------|---------------------|-----------------|
| <b>B-351</b> |                 |                |                    |                     |                 |
| ▲            | M-17-351        | Black on White | 25.40              | 12.70               | 360             |



## RATING PLATE LABELS

Create serial or rating plates with barcodes, graphics and more. Has a metal looking finish.

| Diagram      | Order Reference | Colour          | Label Width A (mm) | Label Height B (mm) | Labels per Roll |
|--------------|-----------------|-----------------|--------------------|---------------------|-----------------|
| <b>B-428</b> |                 |                 |                    |                     |                 |
| ▲            | M-29-428        | Black on Silver | 38.10              | 12.70               | 360             |
| ▲            | M-20-428        | Black on Silver | 25.40              | 50.80               | 80              |

# Facility & Safety Identification

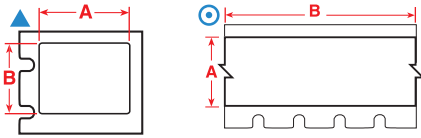

## BIN, STORAGE, & GENERAL INDUSTRIAL LABELS

Choose from several materials with aggressive adhesives for use in commercial/industrial applications, including low surface energy and textured surfaces.

| Diagram      | Order Reference   | Colour         | Label Width A (mm) | Label Height B (mm) | Label Length B (m) | Labels per Roll |
|--------------|-------------------|----------------|--------------------|---------------------|--------------------|-----------------|
| <b>B-422</b> |                   |                |                    |                     |                    |                 |
| ▲            | M-7-422           | Black on White | 12.70              | 12.70               |                    | 280             |
| ▲            | M-17-422          | Black on White | 25.40              | 12.70               |                    | 360             |
| ▲            | M-19-422          | Black on White | 25.40              | 25.40               |                    | 200             |
| ▲            | M-29-422          | Black on White | 38.10              | 12.70               |                    | 360             |
| ▲            | M-30-422          | Black on White | 38.10              | 19.05               |                    | 200             |
| <b>B-483</b> |                   |                |                    |                     |                    |                 |
| ▲            | M-61-483          | Black on White | 12.70              | 50.80               |                    | 80              |
| ▲            | M-17-483          | Black on White | 25.40              | 12.70               |                    | 360             |
| ▲            | M-20-483          | Black on White | 25.40              | 50.80               |                    | 80              |
| <b>B-499</b> |                   |                |                    |                     |                    |                 |
| ▲            | M-11-499          | Black on White | 19.05              | 12.70               |                    | 220             |
| ▲            | M-84-499          | Black on White | 22.86              | 12.70               |                    | 200             |
| ▲            | M-78-499          | Black on White | 25.40              | 48.26               |                    | 100             |
| ▲            | M-132-499         | Black on White | 38.10              | 31.75               |                    | 160             |
| <b>B-595</b> |                   |                |                    |                     |                    |                 |
| ⊙            | MC-500-595-RD-WT  | White on Red   | 12.70              | -                   | 7.62 m             | 1               |
| ⊙            | MC-1000-595-RD-WT | White on Red   | 25.40              | -                   | 7.62 m             | 1               |
| ⊙            | MC-1500-595-RD-WT | White on Red   | 38.10              | -                   | 7.62 m             | 1               |



## INDOOR/OUTDOOR GRADE FACILITY & SAFETY LABELS

Pliable vinyl that conforms well to smooth or rough surfaces such as pipes, walls, doors, panels, shelving, bins and equipment. Excellent resistance to oils, detergents, dirt, grime and many solvents. Lasts up to 8-10 years outdoors.\*

| Diagram      | Order Reference   | Colour          | Label Width A (mm) | Label Height B (mm) | Label Length B (m) | Labels per Roll |
|--------------|-------------------|-----------------|--------------------|---------------------|--------------------|-----------------|
| <b>B-595</b> |                   |                 |                    |                     |                    |                 |
| ⊙            | MC-500-595-CL-BK  | Black on Clear  | 12.70              | -                   | 6.1 m              | 1               |
| ⊙            | MC-1000-595-CL-BK | Black on Clear  | 25.40              | -                   | 6.1 m              | 1               |
| ⊙            | MC-1500-595-CL-BK | Black on Clear  | 38.10              | -                   | 6.1 m              | 1               |
| ⊙            | MC-500-595-OR-BK  | Black on Orange | 12.70              | -                   | 7.62 m             | 1               |
| ⊙            | MC-1000-595-OR-BK | Black on Orange | 25.40              | -                   | 7.62 m             | 1               |
| ⊙            | MC-1500-595-OR-BK | Black on Orange | 38.10              | -                   | 7.62 m             | 1               |
| ⊙            | MC-500-595-WT-BK  | Black on White  | 12.70              | -                   | 7.62 m             | 1               |
| ⊙            | MC-1000-595-WT-BK | Black on White  | 25.40              | -                   | 7.62 m             | 1               |
| ⊙            | MC-1500-595-WT-BK | Black on White  | 38.10              | -                   | 7.62 m             | 1               |
| ⊙            | MC-500-595-YL-BK  | Black on Yellow | 12.70              | -                   | 7.62 m             | 1               |
| ⊙            | MC-1000-595-YL-BK | Black on Yellow | 25.40              | -                   | 7.62 m             | 1               |
| ⊙            | MC-1500-595-YL-BK | Black on Yellow | 38.10              | -                   | 7.62 m             | 1               |
| ⊙            | MC-500-595-WT-RD  | Red on White    | 12.70              | -                   | 7.62 m             | 1               |
| ⊙            | MC-1000-595-WT-RD | Red on White    | 25.40              | -                   | 7.62 m             | 1               |
| ⊙            | MC-1500-595-WT-RD | Red on White    | 38.10              | -                   | 7.62 m             | 1               |
| ⊙            | MC-500-595-BL-WT  | White on Blue   | 12.70              | -                   | 7.62 m             | 1               |
| ⊙            | MC-1000-595-BL-WT | White on Blue   | 25.40              | -                   | 7.62 m             | 1               |
| ⊙            | MC-1500-595-BL-WT | White on Blue   | 38.10              | -                   | 7.62 m             | 1               |
| ⊙            | MC-500-595-GN-WT  | White on Green  | 12.70              | -                   | 7.62 m             | 1               |
| ⊙            | MC-1000-595-GN-WT | White on Green  | 25.40              | -                   | 7.62 m             | 1               |
| ⊙            | MC-1500-595-GN-WT | White on Green  | 38.10              | -                   | 7.62 m             | 1               |
| ⊙            | MC-500-595-RD-WT  | White on Red    | 12.70              | -                   | 7.62 m             | 1               |
| ⊙            | MC-1000-595-RD-WT | White on Red    | 25.40              | -                   | 7.62 m             | 1               |
| ⊙            | MC-1500-595-RD-WT | White on Red    | 38.10              | -                   | 7.62 m             | 1               |

\* Average expected outdoor life of product will depend on user definition of failure, climatic conditions, mounting techniques and material colour. The 8 to 10 year outdoor durability applies to the vinyl label stock only; ribbon durability will vary. A polyester overlamine is recommended for harsh environments - long term exposure to wind and rain.



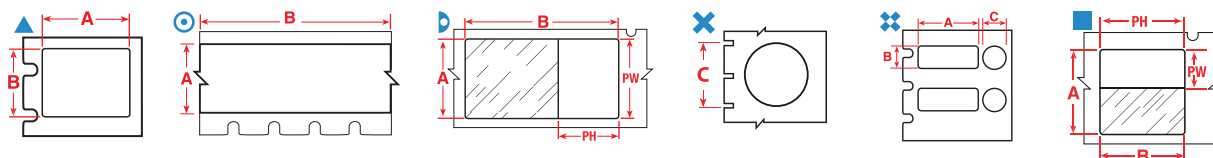

## CENTRIFUGE AND PCR TUBE LABELS

Designed for use in laboratories, these materials have a thin construction that prevents jamming in centrifuges and racks. Stays put in harsh conditions and resists common laboratory chemicals. Long and short-tail styles provide window for viewing liquid level in tube.

### WITHSTANDS:

- Liquid nitrogen (-196°C)
- Freezer (-80°C)
- Hot water bath (+100°C)\*
- Autoclave (+121°C)

| Diagram      | Order Reference | Colour                     | Label Width A (mm) | Label Height B (mm) | Printable Area Width PW (mm) | Printable Area Height PH (mm) | Diameter C (mm) | Label Length B (m) | Vial/Tube (ml) | Labels per Roll |
|--------------|-----------------|----------------------------|--------------------|---------------------|------------------------------|-------------------------------|-----------------|--------------------|----------------|-----------------|
| <b>B-461</b> |                 |                            |                    |                     |                              |                               |                 |                    |                |                 |
| ⊙            | MC-375-461*     | Black on White             | 9.53               | -                   | 9.53                         | -                             | -               | 7.62 m             | 0.6 ml         | 1               |
| ▷            | M-124-461       | Black on White/Transparent | 12.70              | 41.91               | 12.70                        | 19.05                         | -               | 1.5 - 2.0 ml       | 180            |                 |
| ▷            | M-72-461        | Black on White/Transparent | 12.70              | 44.45               | 12.70                        | 19.05                         | -               | 0.6 ml             | 180            |                 |
| ▷            | M-74-461        | Black on White/Transparent | 12.70              | 55.88               | 12.70                        | 19.05                         | -               | 1.0 - 8.0 ml       | 140            |                 |
| ⊙            | MC-500-461*     | Black on White             | 12.70              | -                   | 12.70                        | -                             | -               | 7.62 m             | 0.6 - 2.0 ml   | 1               |
| ▷            | M-126-461       | Black on White/Transparent | 15.24              | 45.72               | 15.24                        | 25.40                         | -               | 1.0 - 8.0 ml       | 180            |                 |
| ▷            | M-86-461        | Black on White/Transparent | 15.24              | 66.68               | 15.24                        | 25.40                         | -               | 1.0 - 8.0 ml       | 120            |                 |
| ■            | M-122-461       | Black on White/Transparent | 28.58              | 12.70               | 19.05                        | 12.70                         | -               | 0.6 ml             | 360            |                 |
| ■            | M-123-461       | Black on White/Transparent | 28.58              | 9.53                | 19.05                        | 9.53                          | -               | 0.6 ml             | 360            |                 |
| <b>B-490</b> |                 |                            |                    |                     |                              |                               |                 |                    |                |                 |
| ▲            | M-124-490       | Black on White             | 12.70              | 41.91               | -                            | -                             | -               | 1.5 - 2.0 ml       | 180            |                 |
| ▲            | M-126-490       | Black on White             | 15.24              | 45.72               | -                            | -                             | -               | 1.0 - 8.0 ml       | 180            |                 |
| ▲            | M-112-490       | Black on White             | 31.75              | 9.53                | -                            | -                             | -               | 0.6 ml             | 360            |                 |
| <b>B-492</b> |                 |                            |                    |                     |                              |                               |                 |                    |                |                 |
| ×            | M-82-492        | Black on White             | -                  | -                   | -                            | -                             | 9.53            | 0.5 - 1.5 ml       | 240            |                 |
| ▲            | M-130-492       | Black on White             | 9.53               | 20.96               | -                            | -                             | -               | 0.6 ml             | 220            |                 |
| ▲            | M-131-492       | Black on White             | 12.70              | 25.40               | -                            | -                             | -               | 1.0 - 8.0 ml       | 180            |                 |
| ⊞            | M-118-492       | Black on White             | 25.40              | 9.53                | -                            | -                             | 9.53            | 1.0 - 8.0 ml       | 240            |                 |
| ⊞            | M-120-492       | Black on White             | 25.40              | 12.70               | -                            | -                             | 9.53            | 1.5 - 2.0 ml       | 240            |                 |
| ⊞            | M-117-492       | Black on White             | 25.40              | 12.70               | -                            | -                             | 11.18           | 1.5 - 2.0 ml       | 240            |                 |
| <b>B-499</b> |                 |                            |                    |                     |                              |                               |                 |                    |                |                 |
| ×            | M-82-499-OR-BK  | Black on Orange            | -                  | -                   | -                            | -                             | 9.53            | 0.5 - 1.5 ml       | 240            |                 |
| ×            | M-82-499        | Black on White             | -                  | -                   | -                            | -                             | 9.53            | 0.5 - 1.5 ml       | 240            |                 |
| ×            | M-83-499        | Black on White             | -                  | -                   | -                            | -                             | 12.70           | 1.5 - 2.0 ml       | 240            |                 |
| ×            | M-82-499-YL-BK  | Black on Yellow            | -                  | -                   | -                            | -                             | 9.53            | 0.5 - 1.5 ml       | 240            |                 |
| ×            | M-83-499-YL-BK  | Black on Yellow            | -                  | -                   | -                            | -                             | 12.70           | 1.5 - 2.0 ml       | 240            |                 |
| ▲            | M-130-499       | Black on White             | 9.53               | 20.96               | -                            | -                             | -               | 0.6 ml             | 220            |                 |
| ▲            | M-131-499       | Black on White             | 12.70              | 25.40               | -                            | -                             | -               | 1.0 - 8.0 ml       | 180            |                 |
| ⊞            | M-118-499       | Black on White             | 25.40              | 9.53                | -                            | -                             | 9.53            | 1.0 - 2.0 ml       | 240            |                 |
| ⊞            | M-117-499       | Black on White             | 25.40              | 12.70               | -                            | -                             | 11.18           | 1.5 - 2.0 ml       | 240            |                 |
| ⊞            | M-120-499       | Black on White             | 25.40              | 12.70               | -                            | -                             | 9.53            | 1.5 - 2.0 ml       | 240            |                 |

\* Continuous B-461 is all white, not self-laminating.

\* B-499 not recommended for hot water baths.



For best adhesion, we recommend that you do not touch the adhesive side of the label when wrapping it around your vial or tube.

## LAB-DURABLE LABELS

Brady's special self-laminating or wrap around label protects your label's legend from extreme temperature, chemicals and solvents

- Printing is readable every time
- Clear portion wraps around and laminates the legend
- Provides window to view liquid level inside vial
- Low profile label resists jamming in centrifuge or racks
- Labels withstand liquid nitrogen (-196°C), freezer (-80°C), autoclave (+121°C) and chemicals like Xylene

# Laboratory Identification

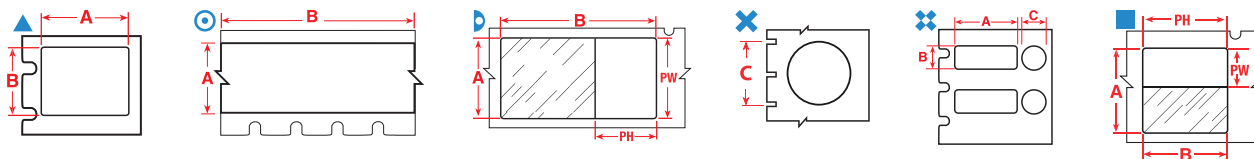

## CRYO TUBE LABELS

Ideal for labelling cryo tubes that will be exposed to extreme temperatures in the laboratory. Holds-up against common label chemicals and sized to fit the most popular tube sizes.

### WITHSTANDS:

- Liquid nitrogen (-196°C)
- Freezer (-80°C)
- Hot water bath (+100°C)\*
- Autoclave (+121°C)

| Diagram      | Order Reference | Colour                     | Label Width A (mm) | Label Height B (mm) | Printable Area Width PW (mm) | Printable Area Height PH (mm) | Diameter C (mm) | Label Length B (m) | Vial/Tube (ml) | Labels per Roll |
|--------------|-----------------|----------------------------|--------------------|---------------------|------------------------------|-------------------------------|-----------------|--------------------|----------------|-----------------|
| <b>B-461</b> |                 |                            |                    |                     |                              |                               |                 |                    |                |                 |
| ⊙            | MC-375-461*     | Black on White             | 9.53               | -                   | 9.53                         | -                             | -               | 7.62 m             | 0.6 ml         | 1               |
| ⊙            | M-72-461        | Black on White/Transparent | 12.70              | 44.45               | 12.70                        | 19.05                         | -               | -                  | 0.6 ml         | 180             |
| ⊙            | M-74-461        | Black on White/Transparent | 12.70              | 55.88               | 12.70                        | 19.05                         | -               | -                  | 1.0 - 8.0 ml   | 140             |
| ⊙            | MC-500-461*     | Black on White             | 12.70              | -                   | 12.70                        | -                             | -               | 7.62 m             | 0.6 - 2.0 ml   | 1               |
| ⊙            | M-126-461       | Black on White/Transparent | 15.24              | 45.72               | 15.24                        | 25.40                         | -               | -                  | 1.0 - 8.0 ml   | 180             |
| ⊙            | M-86-461        | Black on White/Transparent | 15.24              | 66.68               | 15.24                        | 25.40                         | -               | -                  | 1.0 - 8.0 ml   | 120             |
| ⊙            | M-125-461       | Black on White/Transparent | 25.40              | 44.45               | 25.40                        | 25.40                         | -               | -                  | 1.0 - 8.0 ml   | 180             |
| ⊙            | M-75-461        | Black on White/Transparent | 25.40              | 66.68               | 25.40                        | 25.40                         | -               | -                  | 1.0 - 8.0 ml   | 120             |
| ⊙            | MC-1000-461*    | Black on White             | 25.40              | -                   | 25.40                        | -                             | -               | 7.62 m             | 1.0 - 8.0 ml   | 1               |
| ■            | M-122-461       | Black on White/Transparent | 28.58              | 12.70               | 19.05                        | 12.70                         | -               | -                  | 0.6 ml         | 360             |
| ⊙            | MC-1250-461*    | Black on White             | 31.75              | -                   | 31.75                        | -                             | -               | 7.62 m             | 4.0 - 24.0 ml  | 1               |
| ⊙            | M-119-461       | Black on White/Transparent | 38.10              | 95.25               | 38.10                        | 31.75                         | -               | -                  | 12 - 14 ml     | 80              |
| ■            | M-123-461       | Black on White/Transparent | 28.58              | 9.53                | 19.05                        | 9.53                          | -               | -                  | 0.6 ml         | 360             |
| <b>B-490</b> |                 |                            |                    |                     |                              |                               |                 |                    |                |                 |
| ▲            | M-126-490       | Black on White             | 15.24              | 45.72               | -                            | -                             | -               | -                  | 1.0 - 8.0 ml   | 180             |
| ▲            | M-125-490       | Black on White             | 25.40              | 44.45               | -                            | -                             | -               | -                  | 1.0 - 8.0 ml   | 180             |
| ▲            | M-112-490       | Black on White             | 31.75              | 9.53                | -                            | -                             | -               | -                  | 0.6 ml         | 360             |
| <b>B-492</b> |                 |                            |                    |                     |                              |                               |                 |                    |                |                 |
| ×            | M-82-492        | Black on White             | -                  | -                   | -                            | -                             | 9.53            | -                  | 0.5 - 1.5 ml   | 240             |
| ▲            | M-130-492       | Black on White             | 9.53               | 20.96               | -                            | -                             | -               | -                  | 0.6 ml         | 220             |
| ▲            | M-131-492       | Black on White             | 12.70              | 25.40               | -                            | -                             | -               | -                  | 1.0 - 8.0 ml   | 180             |
| ▲            | M-156-492       | Black on White             | 22.86              | 25.40               | -                            | -                             | -               | -                  | 1.0 - 15 ml    | 180             |
| ⊗            | M-118-492       | Black on White             | 25.40              | 9.53                | -                            | -                             | 9.53            | -                  | 1.0 - 8.0 ml   | 240             |
| ▲            | M-78-492        | Black on White             | 25.40              | 48.26               | -                            | -                             | -               | -                  | 12 - 24 ml     | 100             |
| <b>B-499</b> |                 |                            |                    |                     |                              |                               |                 |                    |                |                 |
| ×            | M-82-499-OR-BK  | Black on Orange            | -                  | -                   | -                            | -                             | 9.53            | -                  | 0.5 - 1.5 ml   | 240             |
| ×            | M-82-499        | Black on White             | -                  | -                   | -                            | -                             | 9.53            | -                  | 0.5 - 1.5 ml   | 240             |
| ×            | M-83-499        | Black on White             | -                  | -                   | -                            | -                             | 12.70           | -                  | 1.5 - 2.0 ml   | 240             |
| ×            | M-82-499-YL-BK  | Black on Yellow            | -                  | -                   | -                            | -                             | 9.53            | -                  | 0.5 - 1.5 ml   | 240             |
| ×            | M-83-499-YL-BK  | Black on Yellow            | -                  | -                   | -                            | -                             | 12.70           | -                  | 1.5 - 2.0 ml   | 240             |
| ▲            | M-130-499       | Black on White             | 9.53               | 20.96               | -                            | -                             | -               | -                  | 0.6 ml         | 220             |
| ▲            | M-131-499       | Black on White             | 12.70              | 25.40               | -                            | -                             | -               | -                  | 1.0 - 8.0 ml   | 180             |
| ▲            | M-132-499       | Black on White             | 38.10              | 31.75               | -                            | -                             | -               | -                  | 12 - 24 ml     | 160             |

\* Continuous B-461 is all white, not self-laminating.

\* B-499 not recommended for hot water baths.



## B-492 (FREEZERBONDZ™)

“The special FreezerBondz™ labels are very reliable: they stick to the glass vials we use for our frozen fish tissue samples and, just as important, they remain readable to maintain accurate sample identification in long-term storage.”

*Centre for Ecology & Hydrology, UK*

Read the full article on <http://www.bradyeurope.com/labid>



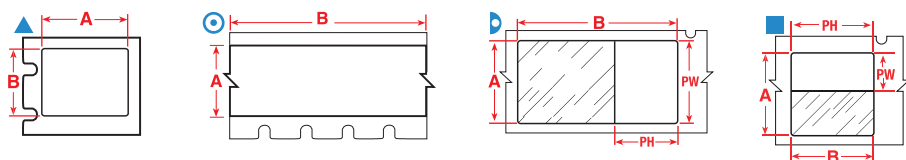

## STRAW AND ROD LABELS

Available for both small and large straws, these self-laminating labels protect the printed information for lasting identification.

### WITHSTANDS:

- Liquid nitrogen (-196°C)
- Freezer (-80°C)

| Diagram      | Order Reference | Colour                     | Label Width A (mm) | Label Height B (mm) | Printable Area Width PW (mm) | Labels per Roll |
|--------------|-----------------|----------------------------|--------------------|---------------------|------------------------------|-----------------|
| <b>B-427</b> |                 |                            |                    |                     |                              |                 |
|              | M-133-427       | Black on White/Transparent | 25.40              | 44.45               | 9.53                         | 140             |
|              | M-105-427-AW*   | White                      | 27.94              | 6.35                | -                            | 360             |
|              | M-134-427       | Black on White/Transparent | 38.10              | 44.45               | 12.70                        | 140             |

\*AW= All White / no transparent area

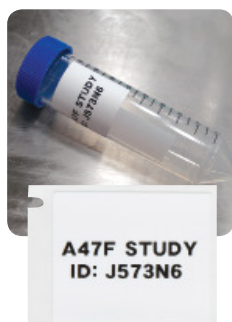

## CONICAL AND LARGE TUBE LABELS

Materials sized to fit the larger dimensions of conicals, while still providing the needed temperature and chemical resistance properties.

### WITHSTANDS:

- Liquid nitrogen (-196°C)
- Freezer (-80°C)
- Hot water bath (+100°C)\*
- Autoclave (+121°C)

| Diagram      | Order Reference | Colour                     | Label Width A (mm) | Label Height B (mm) | Label Length B (m) | Printable Area Height PH (mm) | Vial/Tube (ml) | Labels per Roll |
|--------------|-----------------|----------------------------|--------------------|---------------------|--------------------|-------------------------------|----------------|-----------------|
| <b>B-461</b> |                 |                            |                    |                     |                    |                               |                |                 |
|              | MC-1000-461*    | Black on White             | 25.40              | -                   | 7.62 m             | -                             | 1.0 - 8.0 ml   | 1               |
|              | MC-1250-461*    | Black on White             | 31.75              | -                   | 7.62 m             | -                             | 4.0 - 24.0 ml  | 1               |
|              | M-119-461       | Black on White/Transparent | 38.10              | 95.25               | -                  | 31.75                         | 12 - 14 ml     | 80              |
|              | M-129-461       | Black on White/Transparent | 38.10              | 57.15               | -                  | 31.75                         | 14 - 15 ml     | 140             |
| <b>B-490</b> |                 |                            |                    |                     |                    |                               |                |                 |
|              | M-113-490       | Black on White             | 38.10              | 55.88               | -                  | -                             | 14 - 15 ml     | 140             |
|              | M-114-490       | Black on White             | 38.10              | 98.42               | -                  | -                             | 50 ml          | 80              |
| <b>B-492</b> |                 |                            |                    |                     |                    |                               |                |                 |
|              | M-156-492       | Black on White             | 22.86              | 25.40               | -                  | -                             | 1.0 - 15 ml    | 180             |
|              | M-78-492        | Black on White             | 25.40              | 48.26               | -                  | -                             | 12 - 24 ml     | 100             |
| <b>B-499</b> |                 |                            |                    |                     |                    |                               |                |                 |
|              | M-78-499        | Black on White             | 25.40              | 48.26               | -                  | -                             | 50 ml          | 100             |
|              | M-132-499       | Black on White             | 38.10              | 31.75               | -                  | -                             | 12 - 24 ml     | 160             |

\* Continuous B-461 is all white, not self-laminating.

\* B-499 not recommended for hot water baths.



## WELL PLATE LABELS

Chemically-resistant polyester made to fit common well plate sizes.

### WITHSTANDS:

- Freezer (-80°C)
- Autoclave (+121°C)

| Diagram      | Order Reference | Colour         | Label Width A (mm) | Label Height B (mm) | Labels per Roll |
|--------------|-----------------|----------------|--------------------|---------------------|-----------------|
| <b>B-488</b> |                 |                |                    |                     |                 |
|              | M-81-488        | Black on White | 6.35               | 48.26               | 160             |

# Laboratory Identification

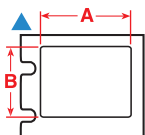

## TISSUE CASSETTE LABELS

Material sized to fit the top of processed tissue cassettes for post-process identification.

### WITHSTANDS:

- Freezer (-80°C)

| Diagram | Order Reference | Colour         | Label Width A (mm) | Label Height B (mm) | Labels per Roll |
|---------|-----------------|----------------|--------------------|---------------------|-----------------|
| B-498   |                 |                |                    |                     |                 |
| ▲       | M-11-498        | Black on White | 19.05              | 12.70               | 220             |



## SLIDE LABELS

Sized to label slides, this material offers moderate chemical resistance and can withstand short term xylene exposure, DMSO and ethanol.

### WITHSTANDS:

- Autoclave (+121°C)
- Freezer (-80°C)
- Xylene
- DMSO
- Ethanol

| Diagram | Order Reference | Colour         | Label Width A (mm) | Label Height B (mm) | Labels per Roll |
|---------|-----------------|----------------|--------------------|---------------------|-----------------|
| B-488   |                 |                |                    |                     |                 |
| ▲       | M-81-488        | Black on White | 6.35               | 48.26               | 160             |
| ▲       | M-97-488        | Black on White | 22.86              | 22.86               | 280             |



## GENERAL LABORATORY ID (BOTTLES, FLASKS, AND DISHES)

Materials to identify a variety of common laboratory glassware items and other consumables.

| Diagram | Order Reference | Colour         | Label Width A (mm) | Label Height B (mm) | Labels per Roll |
|---------|-----------------|----------------|--------------------|---------------------|-----------------|
| B-432   |                 |                |                    |                     |                 |
| ▲       | M-17-432-CL-BK  | Black on Clear | 25.40              | 12.70               | 280             |
| B-498   |                 |                |                    |                     |                 |
| ▲       | M-163-498       | Black on White | 12.70              | 25.40               | 180             |
| ▲       | M-131-498       | Black on White | 12.70              | 25.40               | 180             |
| ▲       | M-78-498        | Black on White | 25.40              | 48.26               | 100             |
| ▲       | M-103-498       | Black on White | 25.40              | 31.75               | 160             |
| B-499   |                 |                |                    |                     |                 |
| ▲       | M-130-499       | Black on White | 9.53               | 20.96               | 220             |
| ▲       | M-131-499       | Black on White | 12.70              | 25.40               | 180             |
| ▲       | M-132-499       | Black on White | 38.10              | 31.75               | 160             |

B-499 is not recommended for hot water baths



## Designed to get the job done

When you need clear, durable labels on the spot, you need the BMP™51 or BMP™53 Label Maker from Brady. It offers crisp printing, easy formatting, convenient label sizes, and portability required for electrical and datacom installations, laboratory identification, facility and safety labelling.

| Order Reference         | Description   |
|-------------------------|---|
| BMP51 PRINTER KIT EU    | BMP51 printer with Battery Pack and AC-adaptor/Battery Charger EU               |
| BMP53 PRINTER KIT EU    | BMP53 printer with Battery Pack and AC-adaptor/Battery Charger EU               |
| BMP51 PRINTER KIT EU-LM | BMP51 printer with Battery Pack and AC-adaptor/Battery Charger EU and LabelMark |
| BMP53 PRINTER KIT EU-LM | BMP53 printer with Battery Pack and AC-adaptor/Battery Charger EU and LabelMark |
| BMP51 PRINTER KIT UK    | BMP51 printer with Battery Pack and AC-adaptor/Battery Charger UK               |
| BMP53 PRINTER KIT UK    | BMP53 printer with Battery Pack and AC-adaptor/Battery Charger UK               |
| BMP51 PRINTER KIT UK-LM | BMP51 printer with Battery Pack and AC-adaptor/Battery Charger UK and LabelMark |
| BMP53 PRINTER KIT UK-LM | BMP53 printer with Battery Pack and AC-adaptor/Battery Charger UK and LabelMark |

Printer comes with a hard carrying case, Rechargeable Li-on Battery and AC Adaptor with power cord, USB Cable, Drivers CD, Product CD, Quick Start Guide, MC-1500-595-WT-BK

## ACCESSORIES

We have a variety of accessories to speed up the label making process:

- Magnet to apply printer to panel doors, metal ladders or any metal surface
- Li-Ion Battery allows you to print over 3,000 labels on a single charge
- Wireless, Ethernet, USB or Bluetooth options give you the flexibility to network your printer however you prefer

| Order Reference    | Description  |
|--------------------|--|
| UBP-Li-Ion-AC-EUR  | Universal Li-Ion Battery Pack with AC-adaptor/Battery Charger EU |
| UBP-Li-Ion-AC-UK   | Universal Li-Ion Battery Pack with AC-adaptor/Battery Charger UK |
| UBP-Li-Ion-AC-120V | Universal Li-Ion Battery Pack with AC-adaptor/Battery Charger US |
| M50-MAGNET         | BMP50 Magnet Accessory   |
| M50-HC             | BMP50 Hard Case  |
| M50-USB CABLE      | BMP50 USB Cable  |
| BMP-UBP 12V        | Universal Li-Ion Battery Pack                                    |
| NET-BT             | BMP50 Bluetooth Network Card                                     |
| NET-WIFI           | BMP50 Bluetooth/WIFI Network Card                                |
| NET-LAN            | BMP50 LAN Network Card   |
| NET- BT-WIFI-LAN   | BMP50 Bluetooth/WIFI/LAN Network Card                            |
| M50-71-AC-BC-EU    | BMP50/71-AC-adaptor/Battery charger EU                           |
| M50-71-AC-BC-UK    | BMP50/71-AC-adaptor/Battery charger UK                           |
| M50-71-AC-BC-120V  | BMP50/71-AC-adaptor/Battery charger US                           |
| M50-BATT-TRAY      | BMP50 Battery Tray for 8 AA batteries                            |



## LabelMark™ Labelling Software

Brady's LabelMark™ Labelling Software lets you easily design, edit and print labels for Asset ID, Component Marking, Telecom/Datacom Labelling, Wiremarkers and more. Integrates completely with Microsoft® Office, Autocad® applications and more. You can download more detailed information on our LabelMark Labelling Software on [www.bradyeurope.com](http://www.bradyeurope.com).

| Order Reference | Description                              |
|-----------------|--|
| LM5 Std         | LabelMark™ 5 Standard Labelling Software |

# Brady Application Kits

## Get the job done for less with a Brady Application Kit

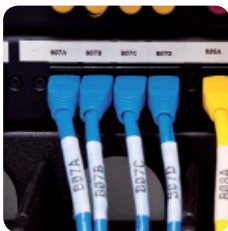

### Voice / Data Communications Kit

Everything you need to get started with your voice/data labelling.

**BMP51:** Part No. 710928 (EUR) or 710929 (UK) • **BMP53:** Part No. 710937 (EUR) or 710938 (UK) includes:

- BMP51 or BMP53 Printer with hard case, USB cable, rechargeable Li-on Battery and AC Adaptor with power cord
- Magnet Accessory
- Brady LabelMark™ 5 Labelling Software
- Self-laminating cable markers (M-18-427)
- Port, faceplate and general ID labels (MC-375-422)
- General Id Label (MC-1500-595-WT-BK)



### Electrical Kit

This kit includes a variety of wire and cable marking materials.

**BMP51:** Part No. 710930 (EU) or 710931 (UK) • **BMP53:** Part No. 710939 (EUR) or 710940 (UK) includes:

- BMP51 or BMP53 Printer with hard case, USB cable, rechargeable Li-on Battery and AC Adaptor with power cord
- Magnet Accessory
- Brady LabelMark™ 5 Labelling Software
- Wire and Cable Marking labels (M-132-499)
- Self-laminating cable markers (M-115-427)
- General Id Label (MC-1500-595-WT-BK)



### Laboratory Identification Kit

Accurately identify and track samples in your laboratory.

**BMP51:** Part No. 710932 (EU) or 710933 (UK) • **BMP53:** Part No. 710941 (EUR) or 710942 (UK) includes:

- BMP51 or BMP53 Printer with hard case, USB cable, rechargeable Li-on Battery and AC Adaptor with power cord
- Brady LabelMark™ 5 Labelling Software
- Vial & tube labels (M-122-461)
- Well plate labels (M-131-499)
- General Id Label (MC-1500-595-WT-BK)



WHEN PERFORMANCE MATTERS MOST™

**BRADY Africa**  
PO BOX 18015  
Jebel Ali, Dubai, UAE  
Tel. +971 4 881 2524  
Fax +971 4 881 3183

**BRADY Benelux**  
Industriepark C/3  
Lindestraat 20  
9240 Zele, Belgium  
Tel. +32 (0) 52 45 78 11  
Fax +32 (0) 52 45 78 12

**Brady Central & Eastern Europe**  
Na Pántoch 18  
831 06 Bratislava, Slovakia  
Tel. +421 2 3300 4800  
Fax +421 2 3300 4801

**BRADY Denmark**  
Svendborgvej 39D  
5260 Odense S  
Tel. +45 66 14 44 00  
Fax +45 66 14 44 50

**BRADY France**  
Parc EUROCIAT  
45, avenue de l'Europe  
59436 Roncq Cedex  
Tel. +33 (0) 3 20 76 94 48  
Fax +33 (0) 3 20 76 76 06

**BRADY Germany**  
Büchenhöfe 2  
63329 Egelsbach  
Tel. +49 (0) 6103 7598 660  
Fax +49 (0) 6103 7598 670

**BRADY Hungary**  
Puskás Tivadar u. 4.  
2040 Budaörs  
Tel. +36 23 500 275  
Fax +36 23 500 276

**BRADY Italy**  
Via Pitagora 18  
20128 Milano  
Tel. +39 02 26 00 00 22  
Fax +39 02 25 75 351

**BRADY Middle East FE**  
PO BOX 18015  
Jebel Ali, Dubai, UAE  
Tel. +971 4881 2524  
Fax +971 4881 3183

**BRADY Norway**  
Lerstadveien 506  
6018 Ålesund  
Tel. +47 70 13 40 00  
Fax +47 70 13 40 01

**BRADY Spain & Portugal**  
Calle Aragón 271  
08007 Barcelona, Spain  
Tel. +34 900 902 993  
Fax +34 900 902 994

**BRADY Sweden**  
Vallgatan 5  
170 67 Solna  
Tel. +46 (0) 8 590 057 30  
Fax +46 (0) 8 590 818 68

**BRADY Turkey**  
Selvili Sok. No: 3/4  
4.Levent Istanbul 34330  
Tel. +90 212 264 02 20 / 264 02 21  
Fax +90 212 270 83 19

**BRADY UK & Ireland**  
Wildmere Industrial Estate  
Banbury, Oxon – OX16 3JU, UK  
Tel. +44 (0) 1295 228 288  
Fax +44 (0) 1295 228 100

### BRADY WORLDWIDE

Australia ..... 612-8717-6300  
Brazil ..... 55-11-3686-4720  
Canada ..... 1-800-263-6179  
China (Beijing) ..... 86-10-6788-7799  
China (Shanghai) ..... 86-21-6886-3666  
China (Wuxi) ..... 86-510-528-2222  
Hong Kong ..... 852-2359-3149  
Japan ..... 81-45-461-3600  
Korea ..... 82-31-451-6600  
Latin America ..... 1-414-540-5560  
Malaysia ..... 60-4-646-2700  
Mexico ..... 525-399-6963  
New Zealand ..... 61-2-8717-2200  
Philippines ..... 63-2-658-2077  
Singapore ..... 65-6477-7261  
Taiwan ..... 886-3-327-7788  
Thailand ..... 66-2-793-9200  
USA ..... 1-800-537-8791

Your distributor

**OCETA**

Email: nicole.samson@oceta.com

Email: thierry.machal@oceta.com

Tel: 01 47 01 20 40

www.oceta.com